

# Great Barrier Reef Marine Parks Zoning

## MAP 12 - Mackay

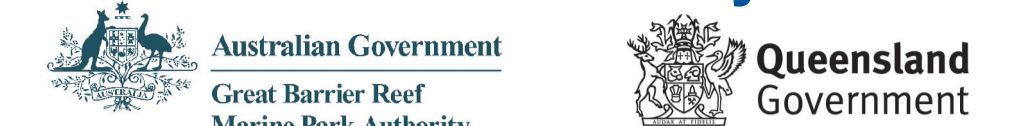

Scale 1 : 250 000

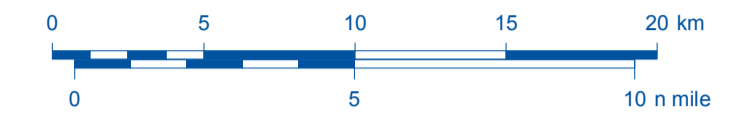

Map Projection: Unprojected Geographic

Horizontal Datum: Geocentric Datum of Australia 1994

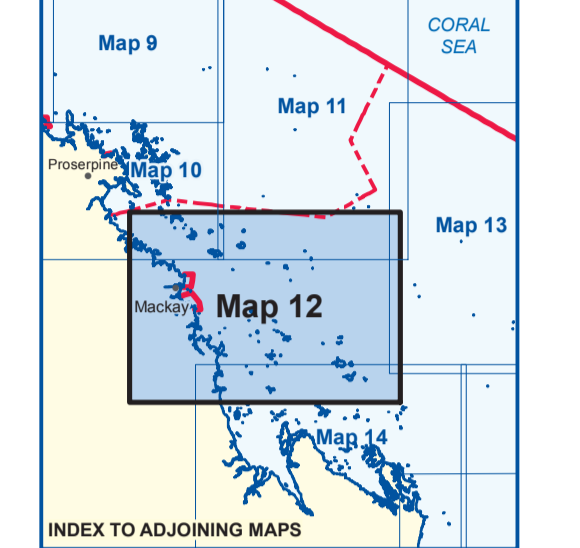

- LEGEND**
- Marine Park boundary
  - - - Great Barrier Reef Marine Park Management Area boundary
  - Bonmie / rock
  - Reef Flat
  - Indicative Reef boundary
  - Designated Shipping Area boundary
  - Coastline
  - River
  - Mangrove
  - Backshore
  - Population centre (to scale)
  - Population centre (symbolised)
  - Minor road (unsealed)
  - Major road (sealed)
  - National Park / Conservation Tenure
  - Special Management Areas
  - National Park / Conservation boundary
  - Species Conservation (Dugong Protection) boundary

THIS MAP IS INDICATIVE ONLY AND IS NOT INTENDED FOR NAVIGATIONAL PURPOSES.

**NOTES:**

- The purpose of this map is to help interpret the Great Barrier Reef Marine Park Zoning Plan 2003 and the Marine Parks (Great Barrier Reef Coast) Zoning Plan 2004. The zone boundaries shown on this map are indicative only.
- Zone identifiers indicate the zone type, latitude and number of each zoned area. Zones numbered on the map:
  - CP - Conservation Park Zone
  - B - Buffer Zone
  - SR - Scientific Research Zone
  - MMP - Marine National Park Zone
  - P - Preservation Zone
- Reefs, shoals and islands within the Great Barrier Reef Marine Park are numbered west to east within one-degree bands. They are prefixed with the latitude at the top of the band in which they lie. A centre point is used to determine the appropriate one-degree band for features spreading parallel. Following the latitude band is the numeric unique reef identifier. In addition, complex reef areas carry sub-IDs in the form of alphabetic letters.
- Islands or parts of islands that form part of Queensland are not owned by the Commonwealth, and are not part of the Great Barrier Reef Marine Park.
- The information displayed is held in the Great Barrier Reef Marine Park Authority Geospatial Data Library. This includes data provided by Geoscience Australia National Mapping Division (including the GSD/DA product) and the Australian Hydrographic Office. Land tenure was derived from data supplied by the Queensland Department of National Parks, Sport and Racing, 15 July 2016.
- While every effort has been made to show all features necessary to make this map a useful general reference, map users are invited to advise the Great Barrier Reef Marine Park Authority of any errors, omissions or other suggestions that would enhance this product. Contact details are shown overleaf, or email to: [zoningmaps@gbrmpa.gov.au](mailto:zoningmaps@gbrmpa.gov.au)

**ACTIVITIES GUIDE**  
(see relevant Zoning Plans and Regulations for details)

Activity	CP	B	SR	MMP	P
Acquaculture	Permit	Permit	Permit	Permit	Permit
Ball netting	Permit	Permit	Permit	Permit	Permit
Bait fishing	Permit	Permit	Permit	Permit	Permit
Baiting, diving, photography	Permit	Permit	Permit	Permit	Permit
Crabbing (trapping)	Permit	Permit	Permit	Permit	Permit
Harvest fishing for aquaculture fish, coral and beachcombing	Permit	Permit	Permit	Permit	Permit
Harvest fishing for sea cucumber, trochus, tropical rock lobster	Permit	Permit	Permit	Permit	Permit
Limited collecting	Permit	Permit	Permit	Permit	Permit
Limited spearfishing (snorkel only)	Permit	Permit	Permit	Permit	Permit
Line fishing	Permit	Permit	Permit	Permit	Permit
Netting (other than bait netting)	Permit	Permit	Permit	Permit	Permit
Research (other than limited impact research)	Permit	Permit	Permit	Permit	Permit
Shipping (other than in a designated shipping area)	Permit	Permit	Permit	Permit	Permit
Tourism programs	Permit	Permit	Permit	Permit	Permit
Traditional use of marine resources	Permit	Permit	Permit	Permit	Permit
Trawling	Permit	Permit	Permit	Permit	Permit
Trotting	Permit	Permit	Permit	Permit	Permit

**PLEASE NOTE:** This guide provides an introduction to Zoning in the Great Barrier Reef Marine Parks.

- Restrictions apply to aquaculture, spearfishing and harvest fishing for aquaculture fish, beachcombing and coral in the Conservation Park Zone.
- No take of animals, harvest or whaling for commercial bait netting.
- Except for One-Ton Island Reef (SR-21-2015) and Australia's Institute of Marine Sciences (CP-18-2008), which are closed to public access and shown as 'no-take' at other Scientific Research Zones are shown as 'no-take'.
- Limited catch apparatus per person (eg. crab pots, collapsible traps or seines).
- Harvested coral must be returned and disposed of in a way that does not harm the reef.
- Maximum of 6 hooks attached to no more than 3 hand-held rods or handlines per person.
- Limited to 100m of line fishing per person in accordance with 2.11.1 of the Marine Park Zoning Plan 2003 and 2.11.1 of the Marine Park Zoning Plan 2004.
- Harvested fish must be used in accordance with 2.11.1 of the Marine Park Zoning Plan 2003 and 2.11.1 of the Marine Park Zoning Plan 2004.
- Traditional Use of Marine Resources Agreement or permit is required.
- Private species only. Subsequent Closure applies to some Buffer Zones.

Detailed information is contained in the Great Barrier Reef Marine Park Zoning Plan 2003 and Regulations and the Marine Parks (Great Barrier Reef Coast) Zoning Plan 2004.

- Permits are required for most other activities not listed above.
- Commonwealth protected species in the Great Barrier Reef Marine Parks are zoned 'Commonwealth Zone' - shown as green.
- All Commonwealth Islands may not be shown.
- Special Management Areas may provide additional restrictions at some locations.
- The Zoning Plan does not take effect until 1 July 2017 for the Marine Park Zoning Plan 2003.

**ACCESS TO ALL ZONES IS PERMITTED IN AN EMERGENCY.**

**WARNING** This map must not be used for marine navigation. Comprehensive and updated navigation information should be obtained from published hydrographic charts.

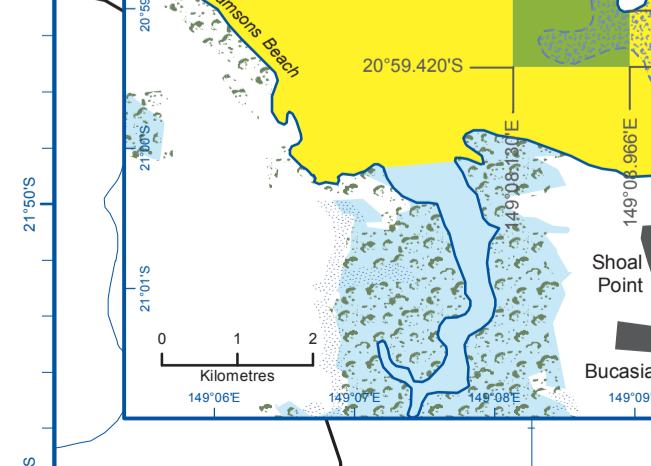
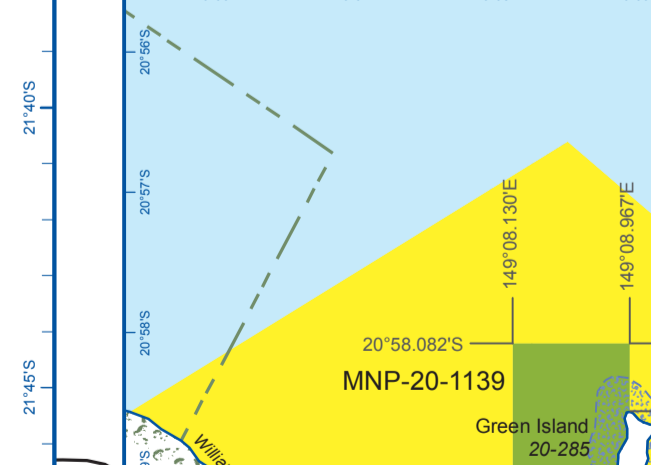
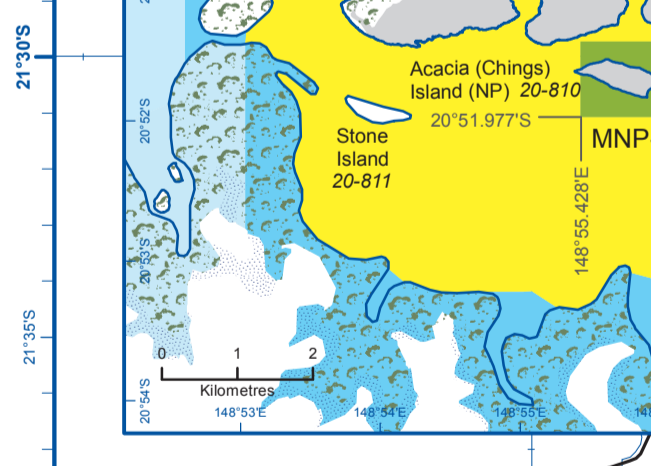
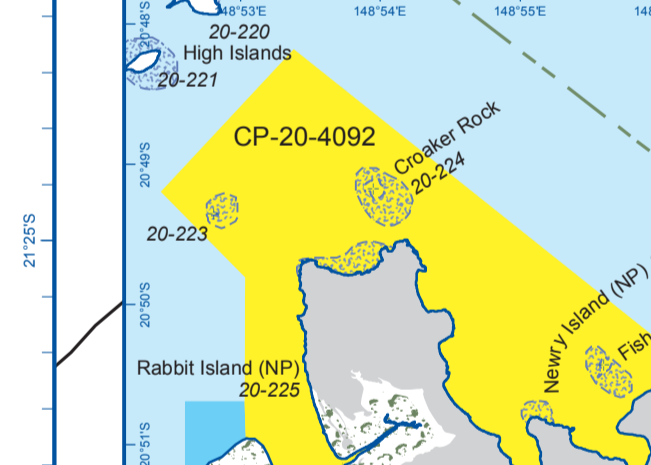
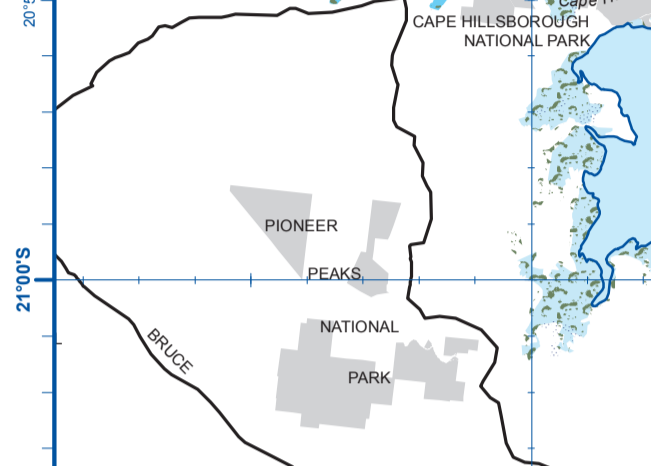
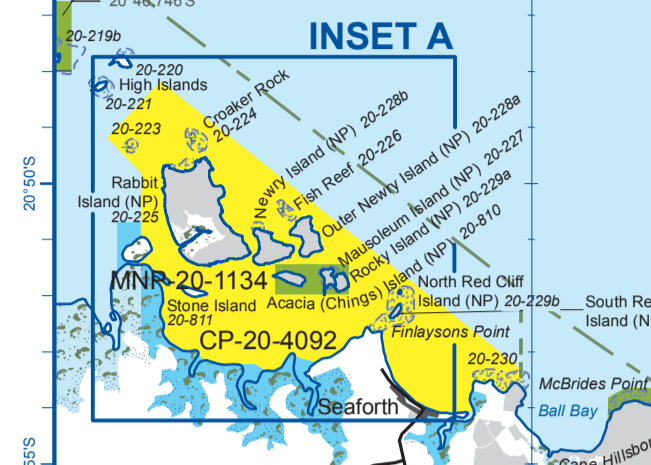
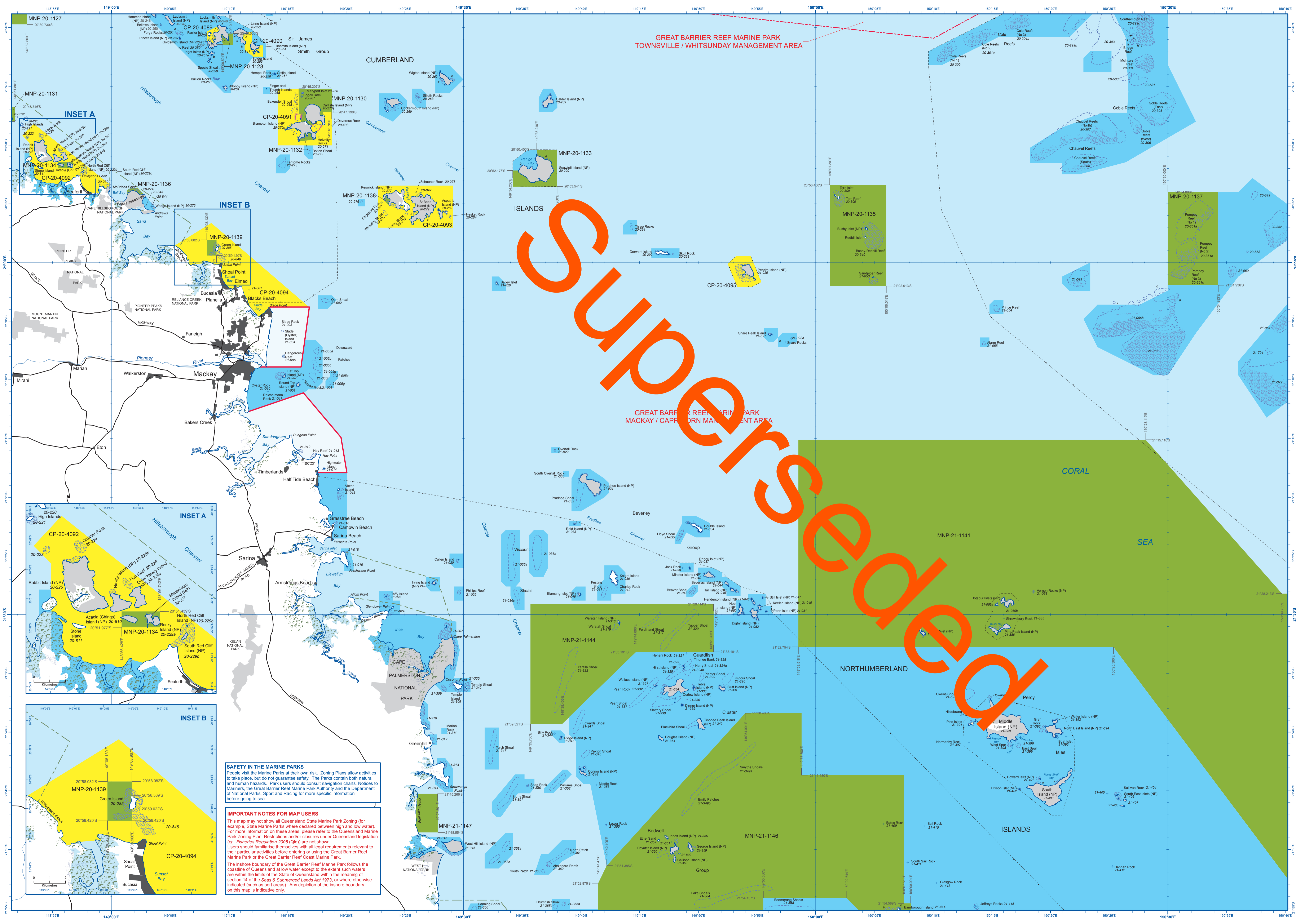

**SAFETY IN THE MARINE PARKS**  
People visit the Marine Parks at their own risk. Zoning Plans allow activities to take place, but do not guarantee safety. The Parks contain both natural and human hazards. Park users should consult navigation charts, Notices to Mariners, the Great Barrier Reef Marine Park Authority and the Department of National Parks, Sport and Racing for more specific information before going to sea.

**IMPORTANT NOTES FOR MAP USERS**  
This map may not show all Queensland State Marine Park Zoning (for example, State Marine Parks where declared between high and low water). For more information on these areas, please refer to the Queensland Marine Park Zoning Plan. Restrictions and/or closures under Queensland legislation (eg. Fisheries Regulation 2008 (Qld)) are not shown. Users should familiarise themselves with all legal requirements relevant to their particular activities before entering or using the Great Barrier Reef Marine Park or the Great Barrier Reef Coast Marine Park. The inshore boundary of the Great Barrier Reef Marine Park follows the coastline of Queensland at low water except to the extent such waters are within the limits of the State of Queensland within the meaning of section 14 of the Seas & Submerged Lands Act 1973, or where otherwise indicated (such as port areas). Any depiction of the inshore boundary on this map is indicative only.