

# Great Barrier Reef Marine Parks Zoning

## MAP 7 - Townsville

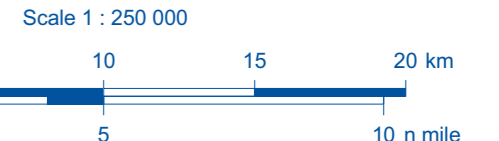

Map Projection: Unprojected Geographic  
Horizontal Datum: Geocentric Datum of Australia 1994

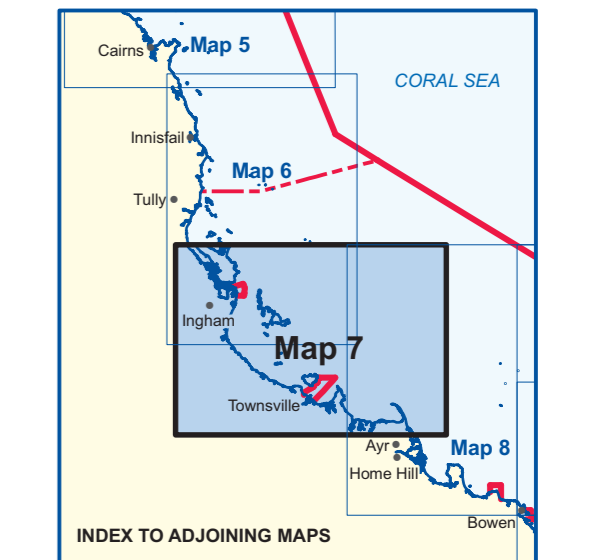

- ### LEGEND
- Marine Park boundary
  - Great Barrier Reef Marine Park Management Area boundary
  - Bommie / rock
  - Reef Flat
  - Indicative Reef boundary
  - Planning Area boundary
  - Designated Shipping Area boundary
  - Coastline
  - River
  - Mangrove
  - Backshore
  - Population centre (to scale)
  - Population centre (symbolised)
  - Minor road (unsealed)
  - Major road (sealed)
  - National Park / Conservation Tenure
- ### Special Management Areas
- Public Appreciation boundary
  - Restricted Access / Seasonal Closure boundary
  - Species Conservation (Dugong Protection) boundary (Includes State Dugong Protection boundary)
- Note: Marine Park boundary shown is extent of both Great Barrier Reef and Great Barrier Reef Coast Marine Parks

THIS MAP IS INDICATIVE ONLY AND IS NOT INTENDED FOR NAVIGATIONAL PURPOSES.

NOTES:

- The purpose of this map is to help interpret the Great Barrier Reef Marine Park Zoning Plan 2003 and the Marine Parks (Great Barrier Reef Coast) Zoning Plan 2004. The zone boundaries shown on this map are indicative only. White care has been taken to illustrate zone boundaries as accurately as possible, users must refer to Schedule 1 of the Great Barrier Reef Marine Park Zoning Plan 2003 and Schedule 1 of the Marine Parks (Great Barrier Reef Coast) Zoning Plan 2004 for precise boundary descriptions.
- Zone identifiers indicate the zone type, latitude and number of each zoned area. Zones numbered on this map: CP - Conservation Park Zone SR - Scientific Research Zone B - Buffer Zone MNP - Marine National Park Zone P - Preservation Zone
- The Great Barrier Reef Marine Parks include the water column, the seabed beneath the seabed to a depth of 100 metres below the seabed and the airspace to 915 metres above the surface.
- Reefs, shoals and islands within the Great Barrier Reef Marine Park are numbered west to east within one-degree bands. They are prefixed with the latitude at the top of the band in which they lie. A centre point is used to determine the appropriate one-degree band for features straddling parallels. Following the latitude band is the numeric unique reef identifier. In addition, complex reef areas carry Sub IDs in the form of alphabetic letters.
- Islands, or parts of islands that form part of Queensland are not owned by the Commonwealth, and are not part of the Great Barrier Reef Marine Park.
- The information displayed is held in the Great Barrier Reef Marine Park Authority Geospatial Data Library. This includes data provided by Geoscience Australia National Mapping Division (including the GEODATA product) and the Australian Hydrographic Office. Land tenure was derived from data supplied by the Queensland Department of Environment and Resource Management, December 2009.
- While every effort has been made to show all features necessary to make this map a useful general reference, map users are invited to advise the Great Barrier Reef Marine Park Authority of any errors, omissions or other suggestions that would enhance this product. Contact details are shown overlaid, or email to: zoningmap@gbmpa.gov.au

### ACTIVITIES GUIDE

(see relevant Zoning Plans and Regulations for details)

Activity	CP	SR	B	MNP	P
Aquaculture	Permit	Permit	Permit	X	X
Ball netting	Permit	Permit	Permit	X	X
Boating, diving, photography	Permit	Permit	Permit	X	X
Crabbing (trapping)	Permit	Permit	Permit	X	X
Harvest fishing for aquarium fish, coral and sea sponges	Permit	Permit	Permit	X	X
Harvest fishing for sea cucumber, tridacna, tropical rock lobster	Permit	Permit	X	X	X
Limited collecting	Permit	Permit	Permit	X	X
Limited spearfishing (brexit only)	Permit	Permit	Permit	X	X
Line fishing	Permit	Permit	Permit	X	X
Netting (other than ball netting)	Permit	Permit	Permit	X	X
Research (other than limited impact research)	Permit	Permit	Permit	Permit	Permit
Shipping (other than in a designated shipping area)	Permit	Permit	Permit	Permit	Permit
Tourism programme	Permit	Permit	Permit	Permit	Permit
Traditional use of marine resources	Permit	Permit	Permit	Permit	Permit
Trawling	Permit	Permit	Permit	Permit	Permit
Trotting	Permit	Permit	Permit	Permit	Permit

PLEASE NOTE: This guide provides an introduction to Zoning in the Great Barrier Reef Marine Parks.

- Restrictions apply to aquaculture, spearfishing and harvest fishing for aquarium fish, sea cucumbers and coral in the Conservation Park Zone.
- Access for One Tree Island Reef (SR-23-2010) and Australian Institute of Marine Science (SR-19-2006) which are closed to public access and shown as orange, and other Scientific Research Zones are shown as green with an orange border.
- By hand or hand-held equipment and generally no more than 6 of a species.
- Reserve fish intended for personal use only and no more than 200g per person per day.
- Limited to 1 limited per person and 1 hook per line. Only 1 day deducted from a commercial fishing vessel's 21 day limit on fishing for any species in any zone.
- Traditional Use of Marine Resources Agreement or permit is required.
- Endangered species only. Seasonal Closure Apply to some Buffer Zones.

Additional information is contained in the Great Barrier Reef Marine Park Zoning Plan 2003 and Regulations and the Marine Parks (Great Barrier Reef Coast) Zoning Plan 2004.

- Permits are required for most other activities not listed above.
- Commonwealth owned islands in the Great Barrier Reef Marine Park are zoned 'Commonwealth Islands Zone', shown as cream.
- All Commonwealth Islands may not be shown.
- Special Management Areas may provide additional restrictions at some locations.
- The Zoning Plan takes effect on the operation of s.211 of the Marine (Fish Act) 1983, an amended Traditional Use of Marine Resources Agreement or permit is required.

ACCESS TO ALL ZONES IS PERMITTED IN AN EMERGENCY

**WARNING** This map must not be used for marine navigation. Comprehensive and updated navigation information should be obtained from published hydrographic charts.

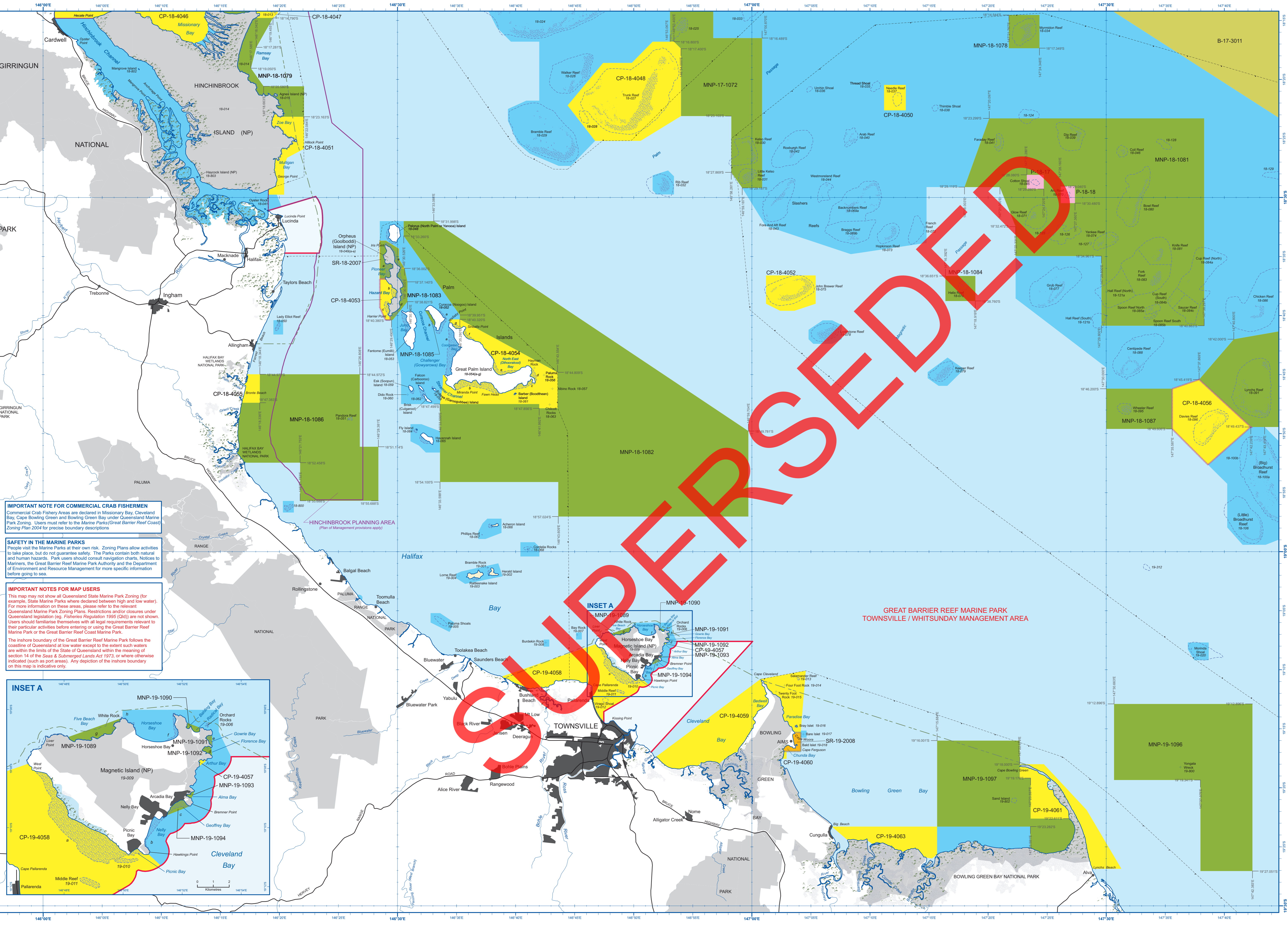

**IMPORTANT NOTE FOR COMMERCIAL CRAB FISHERMEN**  
Commercial Crab Fishery Areas are declared in Missionary Bay, Cleveland Bay, Cape Bowling Green and Bowling Green Bay under Queensland Marine Park Zoning. Users must refer to the Marine Parks (Great Barrier Reef Coast) Zoning Plan 2004 for precise boundary descriptions.

**SAFETY IN THE MARINE PARKS**  
People visit the Marine Parks at their own risk. Zoning Plans allow activities to take place, but do not guarantee safety. The Parks contain both natural and human hazards. Park users should consult navigation charts, Notices to Mariners, the Great Barrier Reef Marine Park Authority and the Department of Environment and Resource Management for more specific information before going to sea.

**IMPORTANT NOTES FOR MAP USERS**  
This map may not show all Queensland State Marine Park Zoning (for example, State Marine Parks where declared between high and low water). For more information on these areas, please refer to the relevant Queensland Marine Park Zoning Plans. Restrictions and/or closures under Queensland legislation (eg. Fisheries Regulation 1995 (30d)) are not shown. Users should familiarise themselves with all legal requirements relevant to their particular activities before entering or using the Great Barrier Reef Marine Park or the Great Barrier Reef Coast Marine Park.  
The inshore boundary of the Great Barrier Reef Marine Park follows the coastline of Queensland at low water except to the extent such waters are within the limits of the State of Queensland within the meaning of section 14 of the Seas & Submerged Lands Act 1973, or where otherwise indicated (such as port areas). Any depiction of the inshore boundary on this map is indicative only.

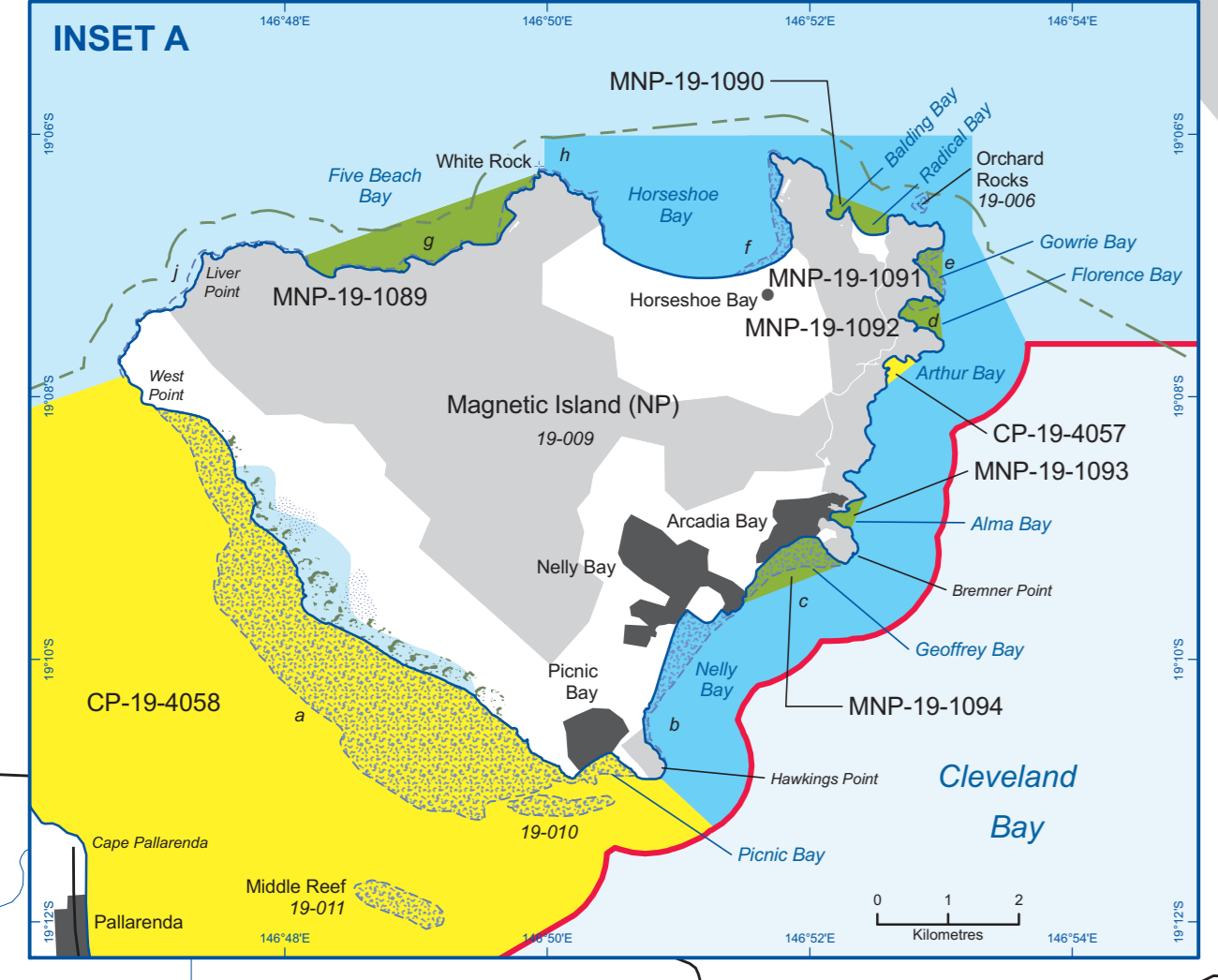

### GREAT BARRIER REEF MARINE PARK TOWNSVILLE / WHITSUNDAY MANAGEMENT AREA