

# Great Barrier Reef Marine Parks Zoning

## Whitsunday Group - Special Edition 1 : 150 000

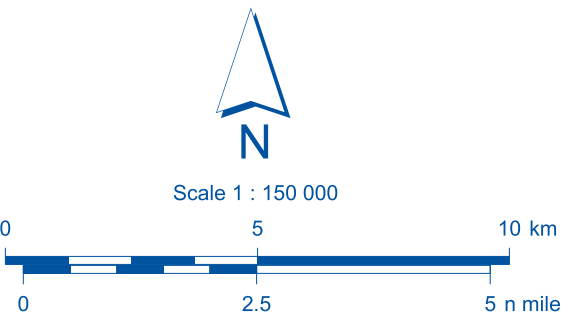

Map Projection: Unprojected Geographic  
Horizontal Datum: Geocentric Datum of Australia 1994

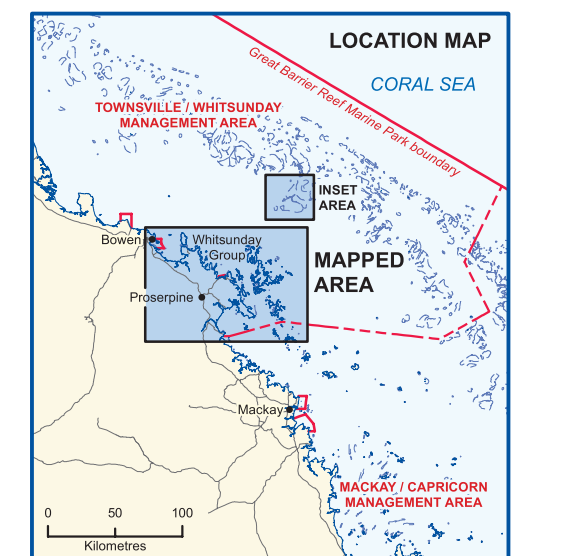

- LEGEND**
- Marine Park boundary
  - Great Barrier Reef Marine Park Management Area boundary
  - Whitsunday Planning Area boundary
  - Whale Protection Area
  - Designated Shipping Area boundary
  - Bommie / Rock
  - Reef Flat
  - Indicative Reef boundary
  - Coastline
  - River
  - Mangrove
  - Backshore
  - Population centres (to scale, symbolised)
  - Major road / Minor road (sealed, unsealed)
  - National Park / Conservation Tenure
  - Special Management Areas**
  - Species Conservation (Dugong Protection) boundary
  - Public Appreciation boundary
- That part of the Whitsundays Public Appreciation Special Management Area that is in the Conservation Park Zone must not be used or entered for any of the following purposes:
- limited spearfishing;
  - the conduct of harvest fishery;
  - aquaculture operations.

ACTIVITIES GUIDE									
	Conservation Park Zone	Conservation Park Zone	Conservation Park Zone	Conservation Park Zone	Conservation Park Zone	Conservation Park Zone	Conservation Park Zone	Conservation Park Zone	Conservation Park Zone
Aquaculture	Permit	Permit	Permit	Permit	Permit	Permit	Permit	Permit	Permit
Boat netting	✓	✓	✓	✓	✓	✓	✓	✓	✓
Boating, diving, photography	✓	✓	✓	✓	✓	✓	✓	✓	✓
Crabbing (trapping)	✓	✓	✓	✓	✓	✓	✓	✓	✓
Harvest fishing for aquarium fish, coral and seaweeds	Permit	Permit	Permit	Permit	Permit	Permit	Permit	Permit	Permit
Harvest fishing for sea cucumber, tridacna, trochophore and other	Permit	Permit	Permit	Permit	Permit	Permit	Permit	Permit	Permit
Limited collecting	✓	✓	✓	✓	✓	✓	✓	✓	✓
Limited spearfishing (snorkel only)	✓	✓	✓	✓	✓	✓	✓	✓	✓
Line fishing	✓	✓	✓	✓	✓	✓	✓	✓	✓
Netting (other than boat netting)	✓	✓	✓	✓	✓	✓	✓	✓	✓
Research (other than limited impact research)	Permit	Permit	Permit	Permit	Permit	Permit	Permit	Permit	Permit
Shipping (other than in a designated shipping lane)	✓	✓	✓	✓	✓	✓	✓	✓	✓
Tourism programme	Permit	Permit	Permit	Permit	Permit	Permit	Permit	Permit	Permit
Traditional use of marine resources	✓	✓	✓	✓	✓	✓	✓	✓	✓
Trawling	✓	✓	✓	✓	✓	✓	✓	✓	✓
Tugboat	✓	✓	✓	✓	✓	✓	✓	✓	✓

**PLEASE NOTE:** This guide provides an introduction to Zoning in the Great Barrier Reef Marine Parks. It is not intended to be used as a substitute for the Great Barrier Reef Marine Parks Zoning Plan 2003 and Regulations for details.

1. Permitted activities are indicated by a checkmark (✓) or a cross (✗). Activities marked with a cross (✗) are not permitted in the Conservation Park Zone.

2. Activities marked with a checkmark (✓) are permitted in the Conservation Park Zone, but may be subject to additional restrictions in some areas.

3. Limited to a catch of 10 kg per person (or 20 kg per person for spearfishing) and a maximum of 10 kg per person for spearfishing.

4. Spearfishing is limited to a maximum of 10 kg per person and a maximum of 10 kg per person for spearfishing.

5. Spearfishing is limited to a maximum of 10 kg per person and a maximum of 10 kg per person for spearfishing.

6. Spearfishing is limited to a maximum of 10 kg per person and a maximum of 10 kg per person for spearfishing.

7. Spearfishing is limited to a maximum of 10 kg per person and a maximum of 10 kg per person for spearfishing.

8. Spearfishing is limited to a maximum of 10 kg per person and a maximum of 10 kg per person for spearfishing.

9. Spearfishing is limited to a maximum of 10 kg per person and a maximum of 10 kg per person for spearfishing.

10. Spearfishing is limited to a maximum of 10 kg per person and a maximum of 10 kg per person for spearfishing.

**WARNING** This map must not be used for marine navigation. Comprehensive and updated navigation information should be obtained from published hydrographic charts.